

# ADCQR Data Extraction - DATA COLLECTION GUIDE

## Preparation prior to data extraction

Site to allocate a 4 consecutive week period from May – July where patients attend their routine clinic visit.



Site staff to provide the ADCQR **Participant Information Sheet** to all eligible patients during their clinic visit over the allocated 4-week period.



**[OPTIONAL] Patient Health and Wellbeing questionnaire** to be completed by patient or with the clinician during their clinic visit over the allocated 4-week period. This can be done (1) In person during the clinic visit OR (2) Via Telehealth.

## Post 4-week data collection period

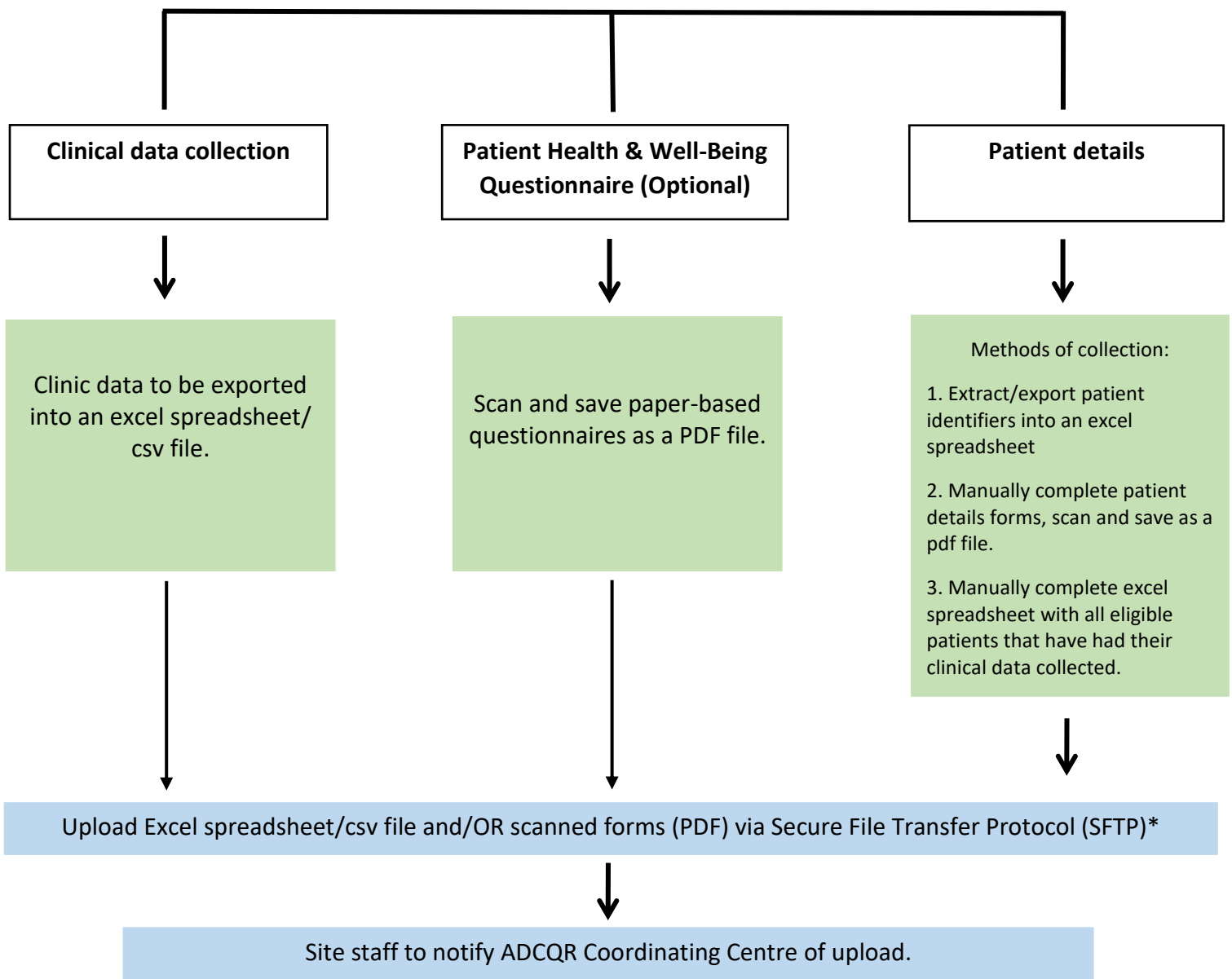

*\*Instructions to access SFTP will be provided close to the data collection completion period.*